



Transform Learning, Drive Outcomes

eleapsoftware.com

+1 (502) 653-8579



What Makes eLeaP the Leading LMS Solution?

eLeaP transforms learning, simplifies compliance, and drives organizational outcomes across industries.



Intuitive Interface

Easy to use for all user levels.



Flexible Course Creation

Build custom courses with advanced tools including AI Assistant.



Compliance & Certification

Manage continuing education, certification, and industry compliance effortlessly.



Scalable & Customizable

Adapt the system to your organization's size and needs.



Advanced Reporting & Analytics

Real-time insights for informed decision-making.

Course Creation & Management

Easily create, organize, and manage courses, learning paths.



Create Courses Your Way

Create standard, observation assessment, and gradable/non-gradable courses. AI Assistant.



Custom Course Settings

E-Signatures, self-enrollment, lesson locking, completion deadlines, and recurring assignments.



Interactive Learning Content

Upload videos, SCORM files, documents (PDF, Word, PPTX), YouTube/Vimeo embeds, and more.



Engagement Tools

Feedback forms, discussions, notifications, quizzes, and certificates.



Customized Learning Paths

Multi-modal delivery for courses using customized learning paths.

User Roles & Permissions

eLeaP supports different roles with tailored permissions to manage learning effectively.



Admins

Full access to course management, user creation, reporting, and integrations.



Instructors

Manage courses, users, and learning paths. Collaborate on content creation.



Coordinators

Oversee assigned users, groups and ensure progress through reporting.



Managers

Assign courses, monitor progress, and manage groups of users.



Supervisors

Perform observation checklists, manage OJT, and ensure team compliance.

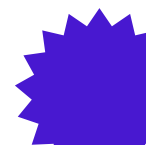

Trainees/Users

Engage with assigned courses, track personal progress, and achieve certifications.

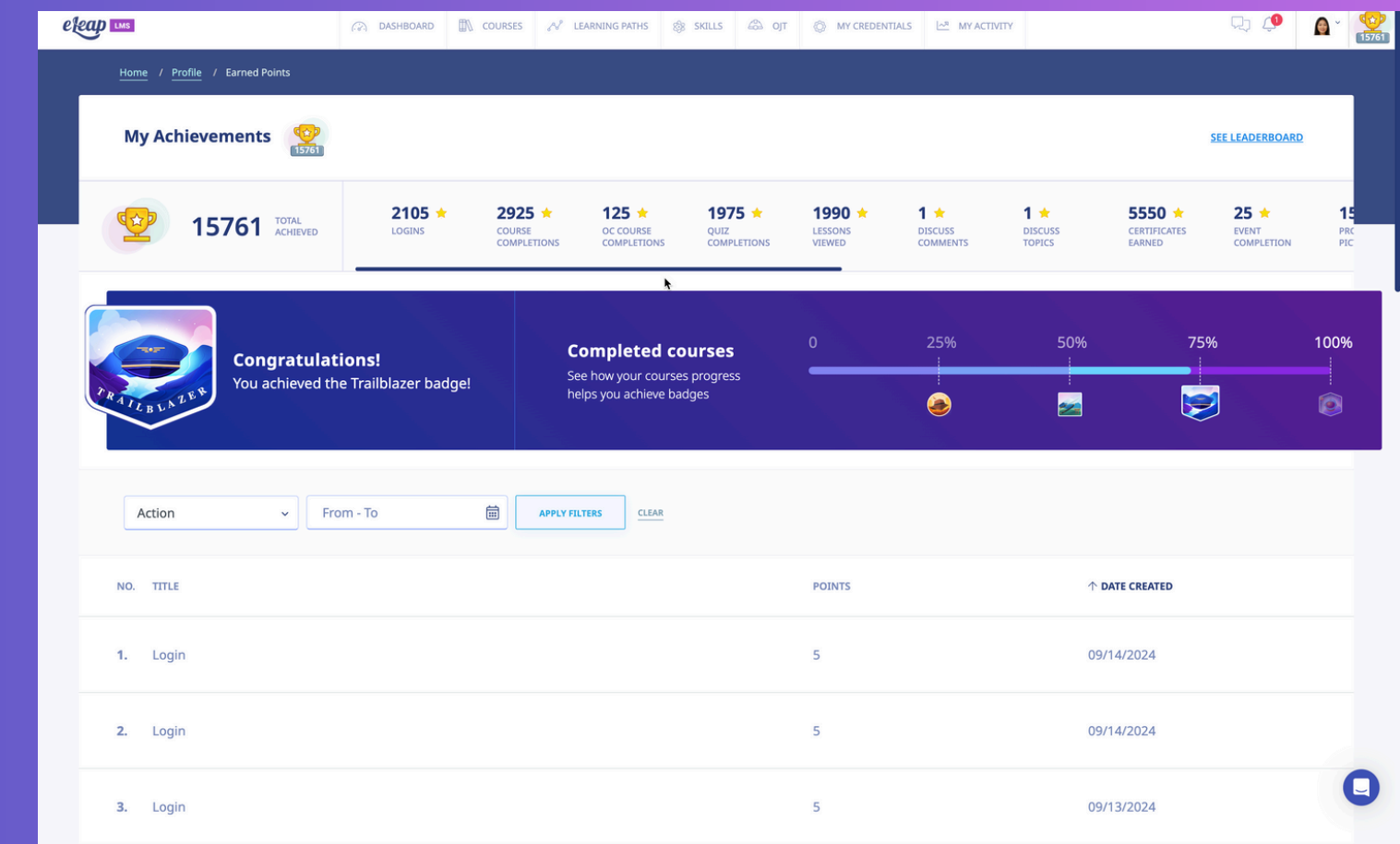
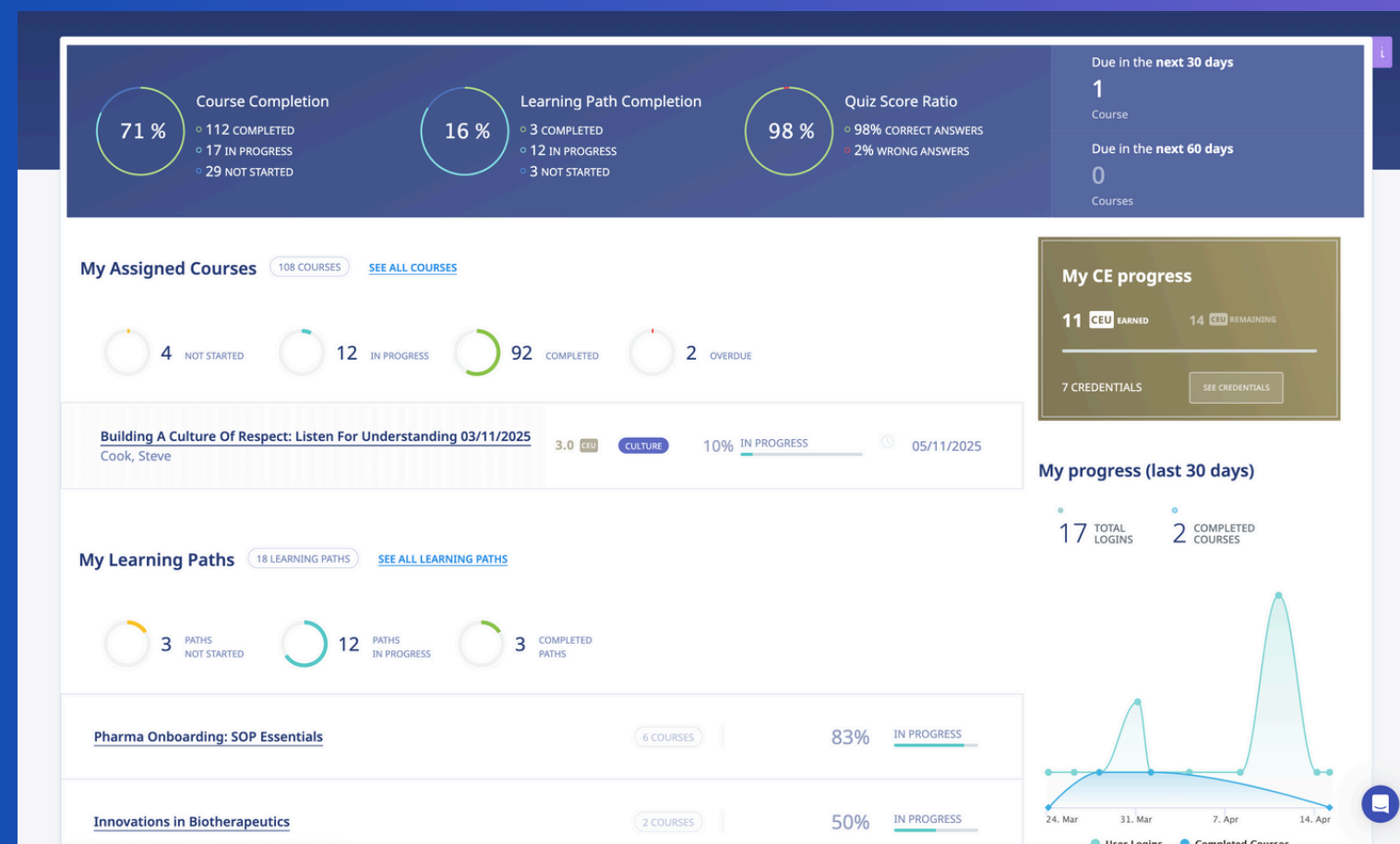
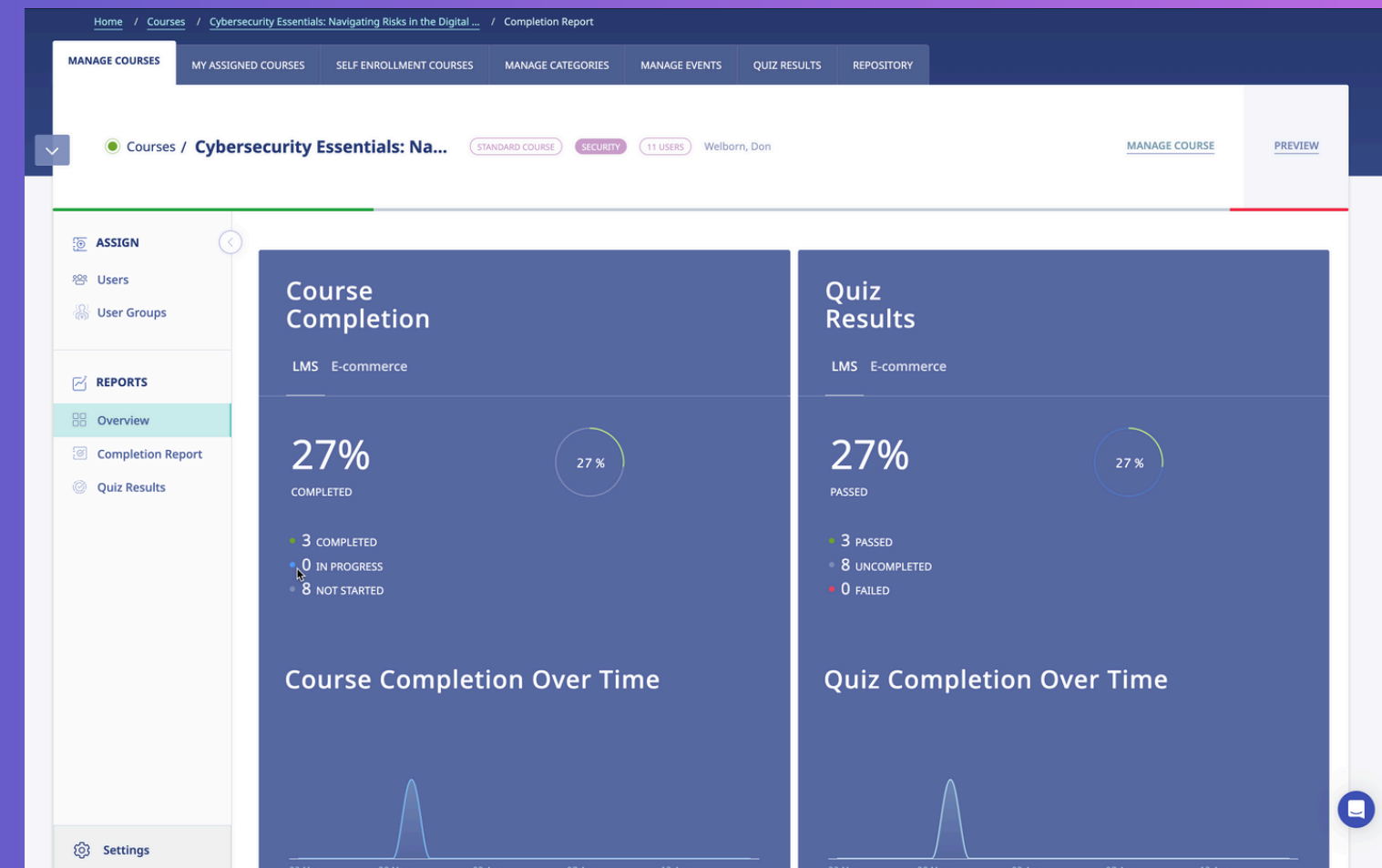
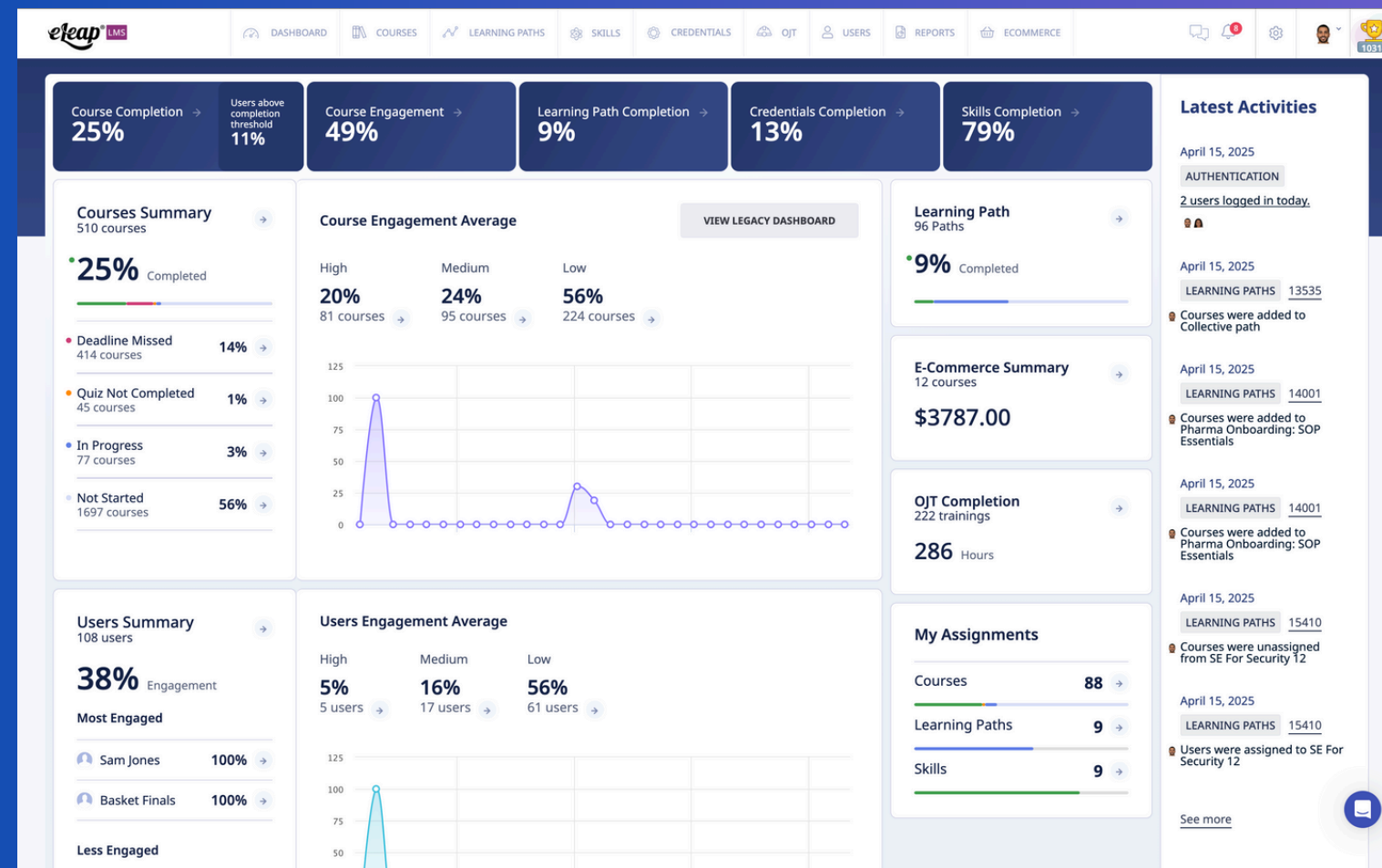

Get a live session with an eLeaP solutions advisor.



Assessments, Quizzes, & Certification

Various quiz and assessment types
available to evaluate learning
outcomes effectively.



Six Types of Quiz Questions

Multiple-choice, ranking, essay, hotspot, and more including quiz import template.



Customizable Quiz Settings

Randomize questions, control retries, set passing scores, and provide feedback.



Certifications

Customize certifications including release conditions.



Continuing Education

Customize and track credentials, CEUs, including renewals, reminders.



Observation Assessments

Deploy and track observation assessments, checklists using supervisors, managers, more.

Home / Courses / GMP Essentials v2 / Quiz

MANAGE COURSES

MY ASSIGNED COURSES

SELF ENROLLMENT COURSES

MANAGE CATEGORIES

MANAGE EVENTS

QUIZ RESULTS

GMP Essentials v2

6 TOTAL QUIZ QUESTIONS

STATS

PREVIEW

CONTENT

Course Definition

Lessons

Quiz

Glossary

FAQ

Resources

ASSIGN

Users

User Groups

Assigned Learning Paths

ENGAGE

Feedback

Settings

ADD FROM QUIZ BANK

ADD NEW QUESTION

Select Type

Is Active?

FILTER

EXPORT

SETTINGS

NO.	QUESTION	TYPE	DATE CREATED	ACTIVE	ACTION
1.	What is 4x4	Multiple Choice/True/False	08/11/2024	<div></div>	DELETE
2.	What sound does a dog make?	Multiple Choice/True/False	08/11/2024	<div></div>	DELETE
3.	What sound does a pig make?	Multiple Choice/True/False	08/11/2024	<div></div>	DELETE
4.	What sound does a cat make?	Multiple Choice/True/False	08/11/2024	<div></div>	DELETE
5.	Put these numbers in the right order	Sequence/Sort Order/Ranking	08/11/2024	<div></div>	DELETE
6.	What is inflation?	Essay/Short Answer/Explanation	08/11/2024	<div></div>	DELETE

CONTENT

Course Definition

Lessons

Quiz

Glossary

FAQ

Resources

ASSIGN

Users

User Groups

Assigned Learning Paths

ENGAGE

Discuss

Settings

Dynamic Size: (1152x890 px) (1152x890 px)

Background

Trainee

Instructor

Course

Other

Preview

eLeaP

Certificate

of Recognition

This certificate is presented to

<TraineeName>

In recognition of your successful completion of the GAMP Approach to 21 CFR Part 11 Compliance course.

Date: <ReleaseCertifyDate>

Signed by,

Don Weobong

Don Weobong

President, eLeaP

<Certificate Number>

Reset Background

Add New Quiz Question /GMP Essentials v2

CONTENT

Course Definition

Lessons

Quiz

Glossary

FAQ

Resources

ASSIGN

Users

User Groups

Assigned Learning Paths

ENGAGE

Feedback

Settings

Question type

Multiple Choice/True/False

Question

Be as succinct and clear as possible

Answer Options

VALUE	CORRECT
Option value	<div></div>
Option value	<div></div>

ADD NEW OPTION

SAVE QUESTION

CANCEL

Import Questions

BULK IMPORT

Question image

Click to change image

CHOOSE FILES

Settings

Difficulty

Medium

Correct answer feedback

Feedback for correct answer

Incorrect answer feedback

Feedback for incorrect answer

Observation Assessment of Bolton, James Jane

START ASSESSMENT

Description

The Contractor Site Observation Checklist is designed to provide an indication of contractor WHS conformance to safe work practices. It is not intended to be an extensive checklist and the Contract Supervisor should make relevant comments about Health & Safety matters not in this checklist.

Observation Checklist

Are work areas barricaded to prevent unauthorised access?

No

Yes

N/A

Is the work area free from rubbish and obstructions?

No

Yes

N/A

How well are building materials/tools stored within the confines of work area or in an agreed location?

N/A

Get a live session with an eLeaP solutions advisor.



Reporting & Analytics – Data-Driven Learning Decisions

eLeaP's advanced reporting features provide organizations with the data they need to track and improve learning outcomes.



Comprehensive Reports

Course completion, non-completion, user progress, quiz results, and more.



Customizable Scheduled Reports

Automatically receive detailed reports via email on a set schedule (daily, weekly, monthly).



Learning Path Completion Reports

Analyze progress for grouped courses, identify bottlenecks, and track certifications earned.



Engagement & Interaction Reports

Measure engagement through feedback forms, discussion participation, and quiz interaction rates.



Actionable Data

Download and analyze reports to drive improvements in learning programs.

Home / Courses

MANAGE COURSES

MY ASSIGNED COURSES

SELF ENROLLMENT COURSES

MANAGE CATEGORIES

MANAGE EVENTS

QUIZ RESULTS

Manage Courses

478 TOTAL COURSES (1 TO 20 SHOWN)

ADD NEW COURSE

Search for a course by name

Filter courses by categories

Course Type

Show Only

APPLY FILTERS

CLEAR

COURSE NAME/INSTRUCTOR	SKILLS	CREDITS	CATEGORY	# OF USERS	PROGRESS	DATE CREATED	ACTIVE
<div>Standard Operating Procedure (SOP) for Wareh...</div> <div>Welborn, Don</div>			SOP	6 USERS	<div></div>	09/06/2024	<div></div> <div>EDIT</div>
<div>SOP for Data Migration 08/15/2024 08/20/2024</div> <div>Welborn, Don</div>			TEMPLATE	3 USERS	<div></div>	08/20/2024	<div></div> <div>EDIT</div>
<div>SOP for Data Migration 08/15/2024</div> <div>Welborn, Don</div>			TEMPLATE	3 USERS	<div></div>	08/15/2024	<div></div> <div>EDIT</div>
<div>GMP Essentials v3</div> <div>Welborn, Don</div>			UNCATEGORIZED	2 USERS	<div></div>	08/12/2024	<div></div> <div>EDIT</div>
<div>GMP Essentials v2</div> <div>Welborn, Don</div>			GOOD MANUFACTURING PRA...	6 USERS	<div></div>	08/11/2024	<div></div> <div>EDIT</div>
<div>GMP Essentials</div> <div>Veras, Mayra</div>			SOP	11 USERS	<div></div>	08/11/2024	<div></div> <div>EDIT</div>
<div>Contractor Site Observation Checklist: v3</div> <div>Brody, Adrian</div>			PRODUCTIVITY	20 USERS	<div></div>	08/09/2024	<div></div> <div>EDIT</div>

Industrial Insights: Scheduled...
by Welborn, Don, created on 12/04/2023

4 COURSES

[COMPLETION REPORT](#)
[MANAGE LEARNING PATH](#)
[DUPLICATE](#)

Path Completion

0%
COMPLETED

0 %

0 COMPLETED
2 IN PROGRESS
10 NOT COMPL...
8 NOT STARTED

Quizzes Taken

100%
PASSED

100 %

5 PASSED
0 FAILED
0 NEEDS GRADI...

Average Quiz Score

100%
PASSED

100 %

100% PASSED
0% ROOM TO IMPROVE

Completion by Course

20%

Fundamentals of Industrial Manufacturing Processes

20%

Modern Manufacturing Technologies: An In-depth Exploration

10%

Operational Excellence in Manufacturing: Strategies

Courses

4 COURSES

[ADD NEW COURSES](#)

COURSE NAME / INSTRUCTORS	RELEASE	DEADLINE	ACTIVE
<u>Fundamentals of Industrial Manufacturing Processes</u> Welborn, Don	Immediate - Change	21 days	
<u>Modern Manufacturing Technologies: An In-depth Exploration</u> Welborn, Don	7 days after assignment - Change	21 days	
<u>Operational Excellence in Manufacturing: Strategies and Techniques</u> Welborn, Don	14 days after assignment - Change	21 days	
<u>Quality Management and Continuous Improvement in Manufacturing</u> Welborn, Don	21 days after assignment - Change	21 days	

Completion Report

10 USERS

[DOWNLOAD COMPLETION REPORT AS XLS](#)
[DOWNLOAD STATS AS PDF](#)

REPORTS

MY REPORTS

My Reports

6 REPORTS

ADD NEW ITEM

6 Reports

REPORT TYPE	EMAIL TO	ITEM NAME	EXECUTED DATE	USER NAME	SCHEDULE	DOWNLOAD
Course Completion	don+ark@telaniamail.com telania+cos@gmail.com	**All Courses**	09/15/2024	<u>Ar</u> <u>Kos</u>	Daily	Download EDIT
User Completion Percentage	telania+user20@gmail.com	Less than or Equal to 0%	08/20/2024	<u>Dion</u>	N/A	Download EDIT
Course Non Completion	telania+user21@gmail.com	**All Courses**	09/11/2024	<u>Jon</u>	Weekly on Sunday	N/A EDIT
User Completion Percentage	telania+user21@gmail.com	Less than or Equal to 0%	08/09/2024	<u>Jon</u>	N/A	Download EDIT
Upcoming Non Completion	james@levels37.com	**All Courses**	04/24/2024	<u>James</u>	N/A	Download EDIT
User Completion Percentage	don+ark@telaniamail.com	Less than or Equal to 95%	04/18/2024	<u>Ar</u>	N/A	Download EDIT

[illegible]

Get a live session with an eLeaP solutions advisor.





Enterprise-Grade Features and Integrations

eLeaP supports enterprise customers with advanced features and integrations.



Enterprise Account Management

Manage multiple departments, divisions, or clients with separate accounts, each with customizable branding and reporting.



Learner Registration & Approval

Flexible learner registration and approval processes, to ensure efficiency and control.



Single Sign-On (SSO)

Integrate with Azure, Okta, Google, and OneLogin, more for seamless user login.



API & Webhooks

Build custom integrations with third-party tools like HRIS, Slack and eCommerce platforms.



Skills & Competency Management

Track and manage skills, certifications, and OJT with integrated dashboards.

WHITELABEL EXAMPLE

Dashboard

Companies

Reports

Courses

Learning Paths

Billing

Temporary Users

Registration Forms

Don WLMS Enterprise User

Logout

Dashboard

Companies in the last 8 months

Users in the last 8 months

Courses in the last 8 months

Account activity over the last 8 months

Invoices

Courses

Learning Paths

Latest Learning Paths added

Easy LMS : DUPLICATE

0 TOTAL USERS

2 TOTAL COURSES

08/14/2024

ACTIVE

eLeaP LMS

Learning University

Login into your account

Email

Password

LOG INTO YOUR ACCOUNT

or log in with

SSO/SAML

I CAN'T ACCESS MY ACCOUNT

Quantum Training Registration System

Register to receive your access on our system

Access Registration Form

First Name

Last Name

Email

Role

Client

I'm not a robot

REGISTER

Home / Manage Skills

OVERVIEWMANAGE SKILLSMANAGE SKILLS TAGS

Skills Overview

EXPORT TO EXCELADD NEW ITEM

Search by name

Filter by tag

Filter by role

Filter by importance

Filter by score

APPLY FILTERSCLEAR

58 Users	RISK ASSESSMENT AND...	DOCUMENT CONTROL ...	LISTENING SKILLS	SAFETY MANAGEMENT ...	QUALITY MANAGEMEN...
Users Overall Score 42 %	89%	84%	77.1%	69.6%	61.7%
Scott, Corine CUSTOMER SERVICE REPRESENTAT...	89%		75%		
Welborn, Don SENIOR MANAGEMENT			100%		80%
James, Susan PEOPLE LEADER			75%		
Dewey, Doris FINANCIAL ANALYST					
Walker, Alice FINANCIAL ANALYST			100%		
Yoda, Blue				79%	70%
Jones, Helen CUSTOMER SERVICE REPRESENTAT...					
Bolton, James PROJECT MANAGER			75%		

Get a live session with an eLeaP solutions advisor.





Compliance-Ready for Regulated Industries

Powers industries with strict regulatory requirements like healthcare, manufacturing, life sciences, aviation and more.



FDA 21 CFR Part 11, ISO 13485 Compliance

Trusted by life sciences organizations to meet strict compliance requirements.



FAA 14 CFR Parts 145, 135, 61, 91, more

Track and manage certifications to ensure compliance with the FAA's recertification timelines.



Audit-Ready Reporting

Generate and maintain comprehensive audit trails, tracking user actions, course completions, and assessments.



Regulatory Training

Create and manage courses that align with safety and operational standards, ensuring all learners receive compliant, up-to-date instruction.

CERTIFICATE
OF VALIDATION

As a responsible Validation Consultant, I hereby certify that the latest version (V5+) of Telania, LLC’s eLeaP Learning Management System software, has been fully validated to operate per written product specifications. This validation was conducted utilizing several controlled test protocols, which challenged the data transfer, data reduction and instrument interface functionality as required by 21 CFR Part 11. The integrity of the Microsoft® Excel spreadsheet data transfer and operation was also validated. Additionally, the Electronic Signature aspects of the eLeaP software (by Telania, LLC.) were fully validated.

This document certifies that eLeaP Learning Management System qualifies for its intended use in production environment.

eLeaPSoftware.com
1300 South Fourth Street, Suite 350,
Louisville, KY 40208

Vaishali

Vaishali Arora, QMS VSE (Quality Management System- Validation Software Engineer)

Scott, Corine Anna - E-Signature log

No.	Name	Email	Course	Signed on	Old status	New status	Signer IP
1.	Scott, Corine Anna	don+snow@tleapsoftware.com	SOP GPT 4: Esignature	June 6, 2023, 7:26 am EDT	Not completed	Completed	96.28.40.136
2.	Scott, Corine Anna	don+snow@tleapsoftware.com	Lab Policies 06/27/2023	July 11, 2023, 4:29 pm EDT	Not completed	Completed	96.28.40.136
3.	Scott, Corine Anna	don+snow@tleapsoftware.com	SOP for Data Migration : DUPLICATE	March 1, 2024, 10:14 am EST	Not completed	Completed	98.29.240.13
4.	Scott, Corine Anna	don+snow@tleapsoftware.com	E-Sign for unassigned users	August 7, 2020, 6:10 am EDT	Not completed	Completed	45.56.140.4
5.	Scott, Corine Anna	don+snow@tleapsoftware.com	SOP 882 - Sales 101 07/28/2024	March 13, 2024, 7:20 am EDT	Not completed	Completed	98.29.240.13
6.	Scott, Corine Anna	don+snow@tleapsoftware.com	Sales training for beginners	June 1, 2022, 2:01 pm EDT	Not completed	Completed	96.28.40.136
7.	Scott, Corine Anna	don+snow@tleapsoftware.com	SOP for Medical Device	March 15, 2024, 10:00 am EDT	Not completed	Completed	173.239.213.14
8.	Scott, Corine Anna	don+snow@tleapsoftware.com	Standard Operating Procedure (SOP) for Warehouse Management 07/17/2024 09/06/2024	September 6, 2024, 2:18 pm EDT	Not completed	Completed	98.29.240.13
9.	Scott, Corine Anna	don+snow@tleapsoftware.com	Leadership Development For New Hires	August 16, 2022, 10:58 am EDT	Not completed	Completed	172.98.33.225
10.	Scott, Corine Anna	don+snow@tleapsoftware.com	SOP XYZ - SR - 4	August 12, 2023, 1:07 pm EDT	Not completed	Completed	96.28.40.136
11.	Scott, Corine Anna	don+snow@tleapsoftware.com	Standard Operating Procedure (SOP) for Warehouse Management 07/17/2024	September 6, 2024, 2:13 pm EDT	Not completed	Completed	98.29.240.13
12.	Scott, Corine Anna	don+snow@tleapsoftware.com	New Hire Manufacturing Training	December 19, 2023, 2:37 pm EST	Not completed	Completed	98.29.240.13
13.	Scott, Corine Anna	don+snow@tleapsoftware.com	Standard Operating Procedure (SOP) for Warehouse Management	July 17, 2024, 3:58 pm EDT	Not completed	Completed	98.29.240.13
14.	Scott, Corine Anna	don+snow@tleapsoftware.com	Modern Manufacturing Technologies: An In-depth Exploration	July 11, 2024, 5:35 pm EDT	Not completed	Completed	98.29.240.13
15.	Scott, Corine Anna	don+snow@tleapsoftware.com	Fundamentals of Industrial Manufacturing Processes	March 17, 2024, 6:30 pm EDT	Not completed	Completed	98.29.240.13
16.	Scott, Corine Anna	don+snow@tleapsoftware.com	Leadership Development For New Hires : DUPLICATE	June 8, 2023, 10:42 am EDT	Not completed	Completed	96.28.40.136
17.	Scott, Corine Anna	don+snow@tleapsoftware.com	Getting started with IPR	December 29, 2021, 11:31 am EST	Not completed	Completed	96.28.40.136
18.	Scott, Corine Anna	don+snow@tleapsoftware.com	SOP for DS PIDV 110v	July 17, 2024, 9:16 am EDT	Not completed	Completed	98.29.240.13
19.	Scott, Corine Anna	don+snow@tleapsoftware.com	Standard Operating Procedure (SOP) for Drug Product Packaging	January 29, 2024, 9:29 am EST	Not completed	Completed	98.29.240.13
20.	Scott, Corine Anna	don+snow@tleapsoftware.com	SOP XYZ - SR - 1	April 13, 2023, 10:27 am EDT	Not completed	Completed	96.28.40.136
21.	Scott, Corine Anna	don+snow@tleapsoftware.com	IP Completion - 1	July 16, 2024, 6:23 pm EDT	Not completed	Completed	98.29.240.13
22.	Scott, Corine Anna	don+snow@tleapsoftware.com	GMP Essentials	September 5, 2024, 11:40 am EDT	Not completed	Completed	98.29.240.13
23.	Scott, Corine Anna	don+snow@tleapsoftware.com	New Hire Training 101 12/19/2023	December 19, 2023, 2:51 pm EST	Not completed	Completed	98.29.240.13
24.	Scott, Corine Anna	don+snow@tleapsoftware.com	SOP 882 - Sales 101 07/28/2023 12/07/2023	December 7, 2023, 10:33 am EST	Not completed	Completed	98.156.29.34
25.	Scott, Corine Anna	don+snow@tleapsoftware.com	SOP 1122: For Live Demo	February 8, 2024, 12:45 pm EST	Not completed	Completed	98.29.240.13
26.	Scott, Corine Anna	don+snow@tleapsoftware.com	SOP 553366	January 6, 2022, 10:49 am EST	Not completed	Completed	173.239.197.240
27.	Scott, Corine Anna	don+snow@tleapsoftware.com	12-Hr. Engineering Essentials	July 14, 2023, 7:43 am EDT	Not completed	Completed	96.28.40.136
28.	Scott, Corine Anna	don+snow@tleapsoftware.com	SOP 553367	February 20, 2022, 10:33 am EST	Not completed	Completed	64.64.117.33
29.	Scott, Corine Anna	don+snow@tleapsoftware.com	Client Training course 101	March 8, 2022, 6:56 am EST	Not completed	Completed	96.28.40.136
30.	Scott, Corine Anna	don+snow@tleapsoftware.com	Training course 101 : DUPLICATE	March 28, 2022, 2:24 pm EDT	Not completed	Completed	64.64.117.189
31.	Scott, Corine Anna	don+snow@tleapsoftware.com	New Hire Training 101	May 10, 2023, 2:29 pm EDT	Not completed	Completed	96.28.40.136
32.	Scott, Corine Anna	don+snow@tleapsoftware.com	Orientation 101	March 29, 2022, 9:56 am EDT	Not completed	Completed	64.64.117.201
33.	Scott, Corine Anna	don+snow@tleapsoftware.com	Lab Safety SOP v2	May 23, 2022, 2:55 pm EDT	Not completed	Completed	136.144.35.5
34.	Scott, Corine Anna	don+snow@tleapsoftware.com	Safety in Pharma 101	April 14, 2022, 9:31 am EDT	Not completed	Completed	96.28.40.136
35.	Scott, Corine Anna	don+snow@tleapsoftware.com	SOP - New Hire 02002	April 22, 2022, 1:50 pm EDT	Not completed	Completed	136.144.35.224
36.	Scott, Corine Anna	don+snow@tleapsoftware.com	12-Hr. Engineering Essentials 07/14/2023	July 14, 2023, 7:40 am EDT	Not completed	Completed	96.28.40.136
37.	Scott, Corine Anna	don+snow@tleapsoftware.com	SOP for Data Migration : DUPLICATE:	March 11, 2024, 9:51 am EDT	Not completed	Completed	98.29.240.13

Courses / Standard Operating Procedure (...)

SOP

100% E-SIGNATURE REQUIRED

Course Content

Course Quiz

Resources

Notes

SOP-WM-2024

In order to verify completion, this course requires you to sign it by logging in.

Email

Password

☐ I confirm successful completion.

SIGN IN TO E-SIGN COURSE

SOP

 Created on 09/06/2024

Standard Operating Procedure (SOP) for Warehouse Management 07/17/2024 09/06/2024

Welborn, Don

INSTRUCTOR

⌚

Deadline

⌚

Duration

⌚

Session Time

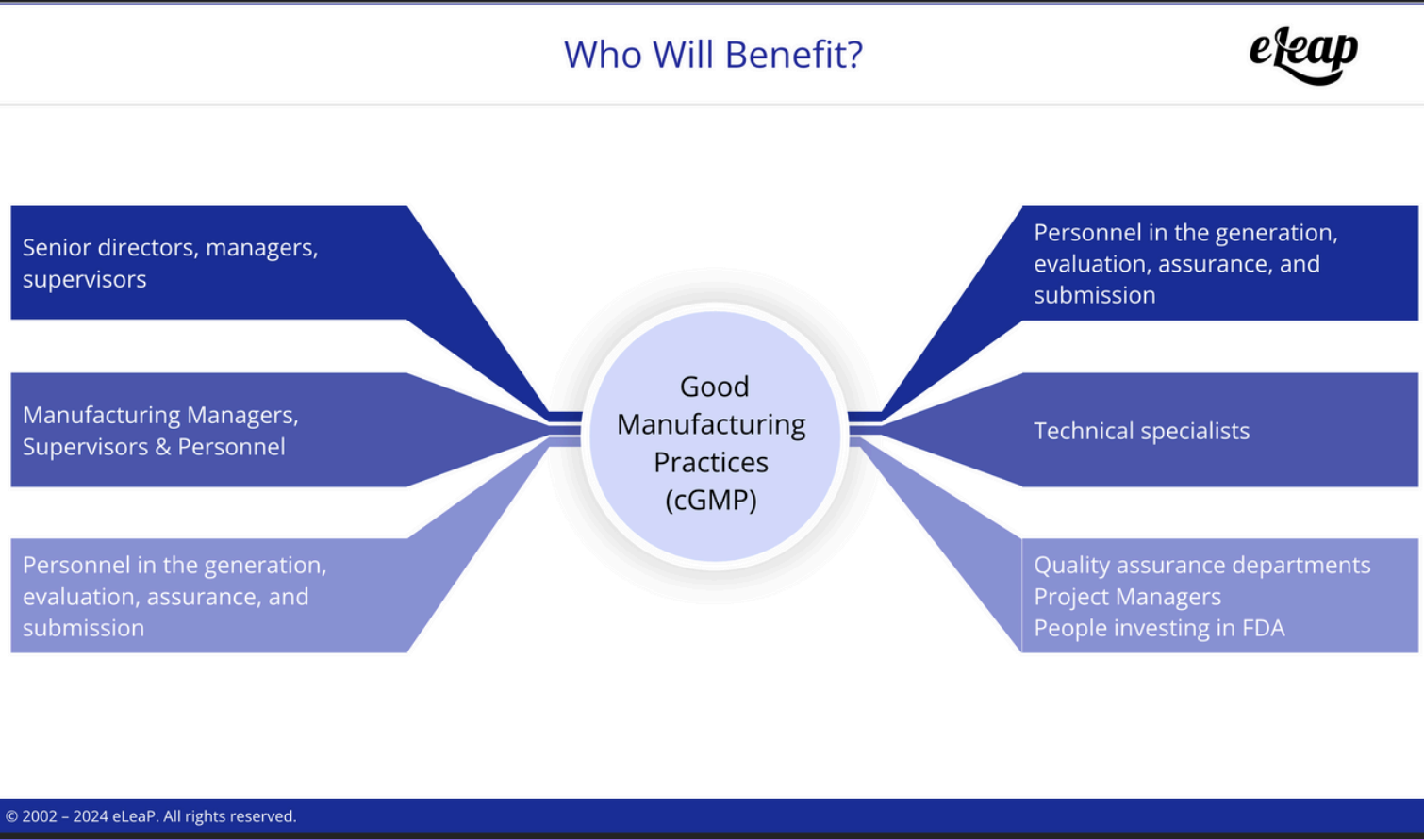

Get a live session with a solutions advisor eLeaP.





Client Success Stories

Showcasing how a few of our clients have leveraged eLeaP to enhance employee performance, streamline learning processes, and achieve significant organizational growth.



An abstract geometric design on the left side of the slide. It consists of several overlapping shapes: a large blue circle on the left, a light purple rectangle in the center, a dark purple circle at the top right, a bright pink semi-circle below it, and a dark purple semi-circle at the bottom. A small blue triangle is also visible at the bottom left.

Questions? Ask us anything.

Get a live session with an eLeaP solutions advisor.

Call +1 (502) 653-8579 or visit <https://eleap.me/advisor>

